**MICRO SWITCH**
A DIVISION OF MINNEAPOLIS-HONEYWELL REGULATOR COMPANY
FREEPORT, ILLINOIS

FED. MFR. CODE 91929

# SWITCH - BASIC

CATALOG LISTING
**BZ-2RW826-A2**

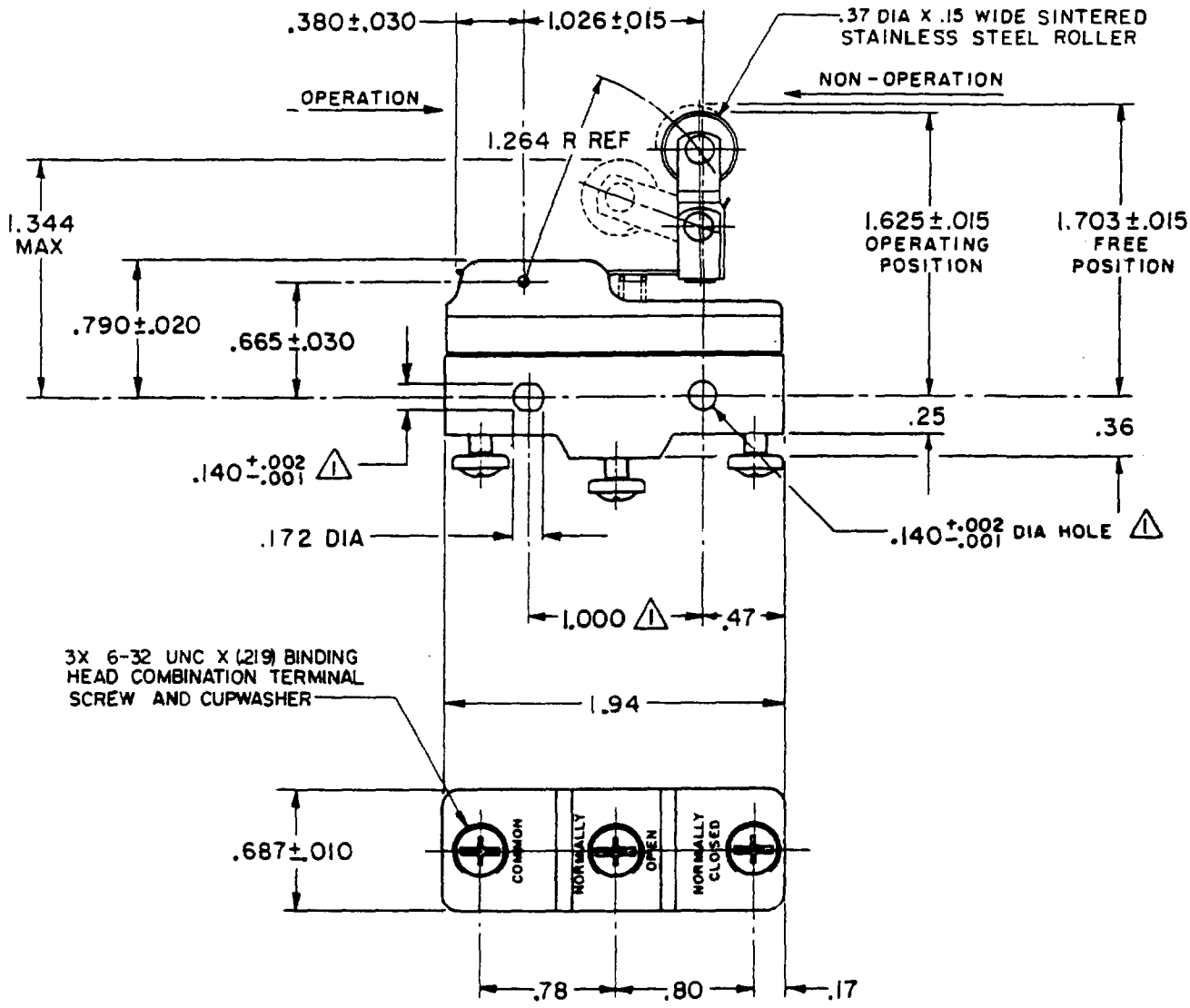


NOTE
⚠ MOUNTING HOLES WILL ACCEPT PINS OR SCREWS OF .139 MAX DIA ON 1.000 ±.002 CENTERS

THIS DRAWING COVERS A PROPRIETARY ITEM AND IS THE PROPERTY OF MICRO SWITCH, A DIVISION OF MINNEAPOLIS-HONEYWELL REGULATOR CO. THIS DRAWING IS NOT TO BE COPIED OR USED WITHOUT THE APPROVAL OF MICRO SWITCH.

## CHARACTERISTICS

OPERATING FORCE ------ 6 OZ MAX

RELEASE FORCE ---- 1 1/2 OZ MIN

DIFFERENTIAL TRAVEL ----.003-.020

OVERTRAVEL -------- .094 MIN

## ELECTRICAL DATA

CONTACT ARRANGEMENT
S P D T

UNDERWRITERS' LAB. INC. LISTED RATING

-L96- 15 A-125, 250, OR 480 VAC
1/2 A-125 VDC; 1/4 A-250 VDC
1/8 HP-125 VAC; 1/4 HP-250 VAC

-L288-
-L299-
-L306-
16A 250V ~ T85 5E4

SCALE FULL
DO NOT SCALE PRINT

UNLESS OTHERWISE SPECIFIED
DIMENSIONS ARE IN INCHES
TOLERANCES ARE:

| | | |
|---|---|---|
| ONE PLACE | (.0) | ±.030 |
| TWO PLACE | (.00) | ±.015 |
| THREE PLACE | (.000) | ±.005 |
| ANGLES | | ± |

WEIGHT

M BZ-2RW826-A2 PAGE 1 OF 1
DRAWING NUMBER
RELEASE NO.
REPLACES
ISSUE 8
CHECK
REVISIONS

| | | |
|---|---|---|
| A | CO 16736 | G C H 14 JUNE 62 |
| B | C034306 | D B W 24 JUL 75 |
| C | CO-73287-B | D H D 19 MAY 93 |
| D | CO-75204-B | WJC 1 FEB 94 |
| E | CO-77589 | MAM 29 MAR 94 |
| F | C093346 | D L T 14 SEP 98 |

DRAWN 21 SEPT 62
CHECK
DRAWN G C H 14 JUNE 62
CHECK

FORMTEK
FO 50378