MICRO SWITCH
FREEPORT ILLINOIS
A DIVISION OF HONEYWELL
FED. MFG. CODE 91929

SWITCH - BASIC

CATALOG LISTING
BZ-2AW822T
S

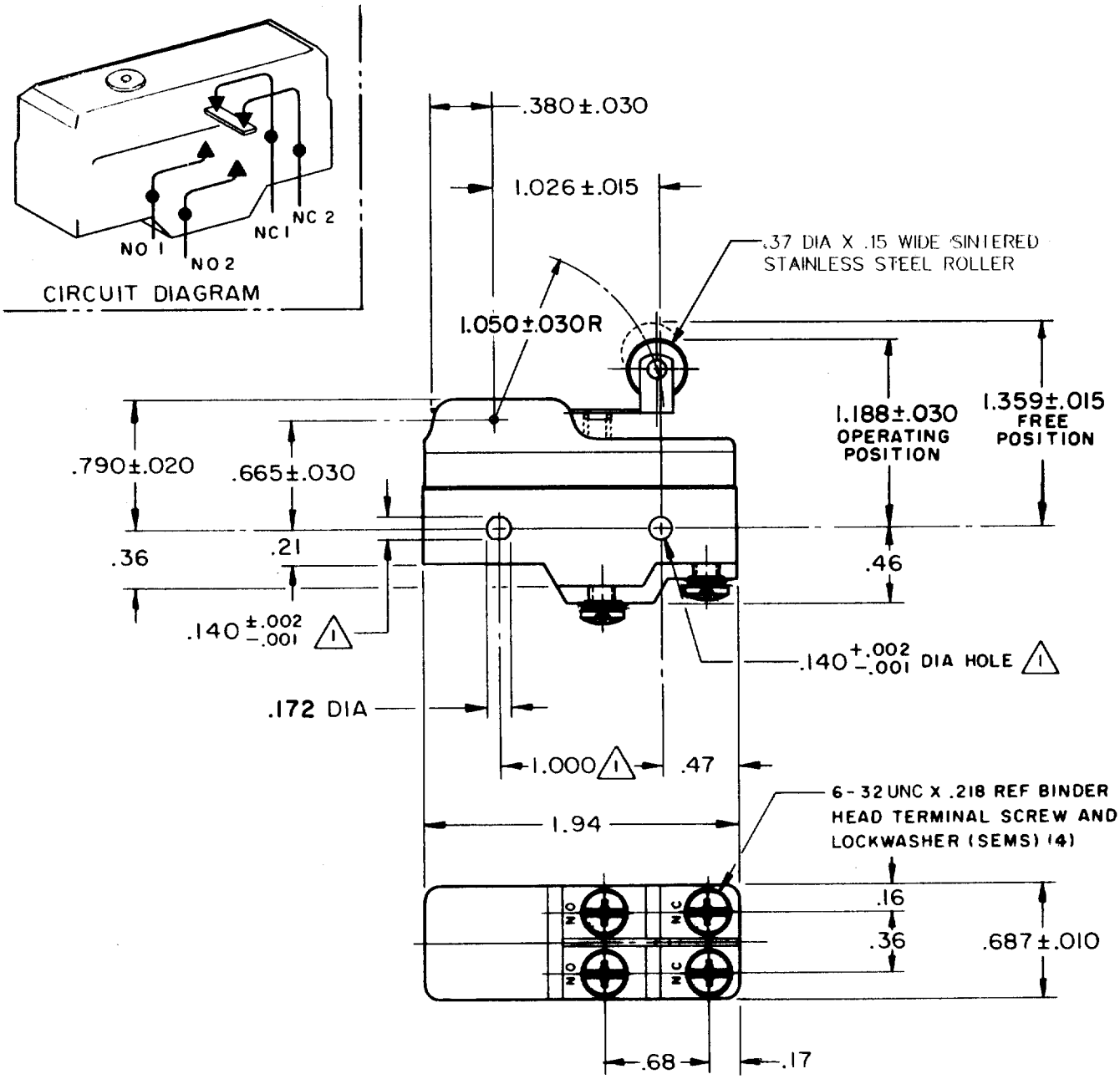

NOTE-
(1) - MOUNTING HOLES WILL ACCEPT PINS OR SCREWS OF .139 MAX DIA ON 1.000±.002 CENTERS
2 - SUITABLE ONLY FOR APPLICATIONS IMPARTING A RAPID STROKE TO THE SWITCH PLUNGER

THIS DRAWING COVERS A PROPRIETARY ITEM AND IS THE PROPERTY OF MICRO SWITCH, A DIVISION OF MINNEAPOLIS-HONEYWELL REGULATOR CO. THIS DRAWING IS NOT TO BE COPIED OR USED WITHOUT THE APPROVAL OF MICRO SWITCH.

CHARACTERISTICS

OPERATING FORCE ---- 8 1/2 OZ MAX
RELEASE FORCE -------- 1 1/2 OZ MIN
DIFFERENTIAL TRAVEL ------ .008-.030
OVERTRAVEL ---------- .094 MIN

ELECTRICAL DATA

CONTACT ARRANGEMENT
SEE CIRCUIT DIAGRAM

UNDERWRITERS' LAB. INC. LISTED RATING
-L73- 15 A-125, 250, OR 480 VAC
1 A-125 VDC; 0.5 A-250 VDC
1/4 HP-125 VAC; 1/2 HP-250 VAC

SCALE FULL
DO NOT SCALE PRINT

UNLESS OTHERWISE SPECIFIED
DIMENSIONS ARE IN INCHES
TOLERANCES ARE:

ONE PLACE	(.0)	±.030
TWO PLACE	(.00)	±.015
THREE PLACE	(.000)	±.005
ANGLES		±

WEIGHT

BZ-2AW822T
DRAWING NUMBER
M
ISSUE 12
REPLACES
RELEASE NO.
CHECK

REVISIONS

A	CO16736	G C H 21 DEC 62
B	CO 28424	S R H 26 JAN 71
C	CO-69351-D	JWB 18 JUL 91
D	CO-70184-G	G J W 9 MAR 92
E	CO-75204B	DAW 1 FEB 94

DRAWN G C H 21 DEC 62
CHECK
DAW 5, JAN '63
CHECK
FO-50378