THIS DRAWING IS UNPUBLISHED. RELEASED FOR PUBLICATION
© COPYRIGHT BY TYCO ELECTRONICS CORPORATION. ALL RIGHTS RESERVED.

| LOC | DIST |
|---|---|
| J | — |

REVISIONS 変更

| P | LTR | DESCRIPTION | DATE | DWN | APVD |
|---|---|---|---|---|---|
| | 0 | Released(FJ00-1444-00) | 06OCT00 | K.T | |

注。1。一般公差 ±0.3
NOTE 1. GENERAL TOLERANCE ±0.3

2。材質
2 MATERIALS

ハウジング：熱可塑性ポリエステル樹脂
HOUSING : THERMO PLASTIC
ロッキング スプリング：t0.5 ばね用ステンレス鋼
LOCKING SPRING : STAINLESS STEEL t0.5

3。各部寸法は、以下による。
3. DIMENSIONS

| 型番（極数） CATALOG NUMBER (POS.) | 6-1447232-6 (旧:931600-10) (10) | 6-1447232-7 (旧:931610-18) (18) | 6-1447232-8 (旧:931620-24) (24) |
|---|---|---|---|
| P1 | 4.2 | 4.0 | 4.0 |
| P2 | 12.6 | 22.0 | 30.0 |
| B1 | 16.6 | 26 | 34 |
| B2 | 20.8 | 30.2 | 38.2 |
| B3 | 18.6 | 28 | 36 |

CATALOG NUMBER 6-1447232-7 (OLD: 931610-18) TO BE SHOWN ON THIS DRAWING
6-1447232-6 (OLD; 931600-10) ,6-1447232-8 (OLD: 931620-24)
TO BE AS BELOW SHOWN

本図は、型番 6-1447232-7 (旧:931610-18) (18極) を示し、型番 6-1447232-6 (旧:931600-10) (10極)
型番 6-1447232-8 (旧:931620-24) (24極) についての極配置は、以下による。
(かん合面より見た場合)

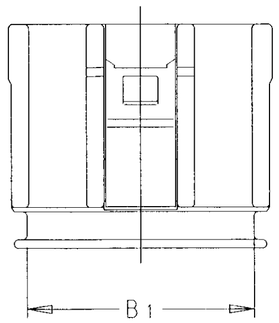


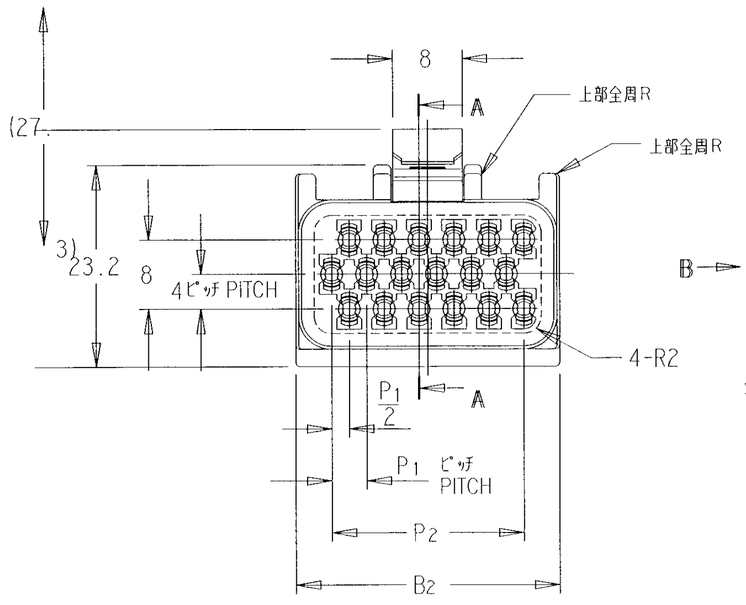


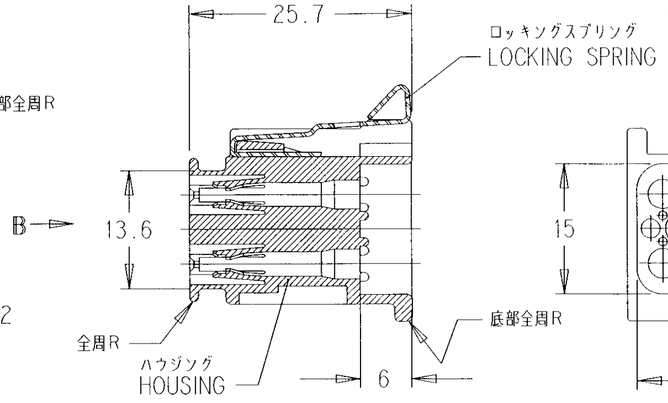


断面
SECTION A - A

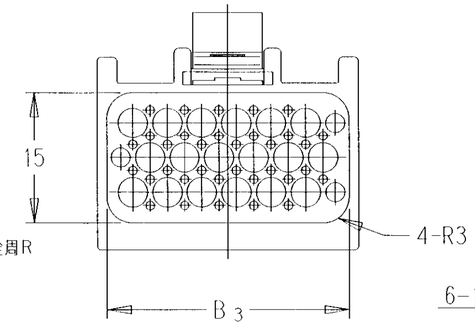


(FROM B SIDE VIEW)

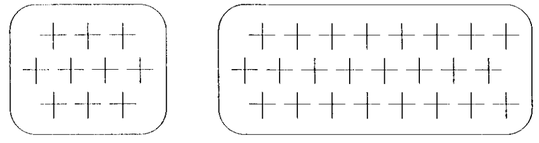

6-1447232-6 (旧:931800-10) 6-1447232-8 (旧:931620-24)

| CATALOG NUMBER 型番 | OLD CATALOG NUMBER 旧型番 | REMARK 備考 | |
|---|---|---|---|
| 6-1447232-8 | 931620-24 | 24極 | 24POS |
| 6-1447232-7 | 931610-18 | 18極（本図） | 18POS (THIS DRAWING) |
| 6-1447232-6 | 931600-10 | 10極 | 10POS |

THIS DRAWING IS A CONTROLLED DOCUMENT.

DIMENSIONS: MM

TOLERANCES UNLESS OTHERWISE SPECIFIED:
0 PLC ± –
1 PLC ± –
2 PLC ± –
3 PLC ± –
4 PLC ± –
ANGLES ± –

MATERIAL 2
FINISH –

DWN (K.TAMURA) 06OCT00
CHK
APVD
PRODUCT SPEC –
APPLICATION SPEC –
WEIGHT –
CUSTOMER DRAWING

AMP Tyco Electronics AMP K.K. Kawasaki,Japan

NAME 防水 ECU コネクタ プラグ ハウジング ASS'Y
WATER SEALED ECU CONNECTOR
PLUG HOUSING ASSEMBLY

| SIZE | CAGE CODE | DRAWING NO | RESTRICTED TO |
|---|---|---|---|
| A2 | 00779 | C-6-1447232-6 | – |

SCALE 2:1 SHEET 1 OF 1 REV 0

6-1447232-6