MICRO SWITCH
FREEPORT ILLINOIS U S A
A DIVISION OF HONEYWELL
FED MFG CODE 91929

SWITCH—TOGGLE FLUSH-KEY

CATALOG LISTING
2TP8-50

THIS DRAWING COVERS A PROPRIETARY ITEM AND IS THE PROPERTY OF MICRO SWITCH, A DIVISION OF HONEYWELL. THIS DRAWING IS NOT TO BE COPIED OR USED WITHOUT THE APPROVAL OF MICRO SWITCH.

CIRCUIT DIAGRAM

LUG SIDE (MOMENTARY POSITION)	CENTER (MAINTAINED POSITION)	OPPOSITE LUG (MAINTAINED POSITION)

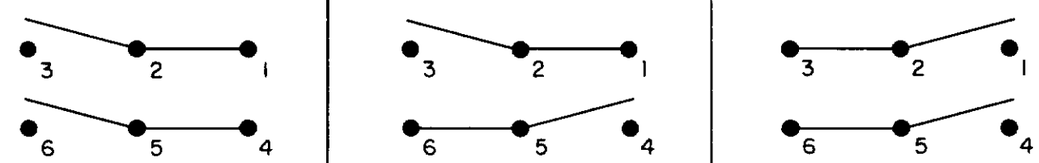

ELECTRICAL DATA

10A-125, 250, 277 VAC
1/4HP-125VAC, 1/2HP-250, 277VAC
3A-125VAC "L" CODE 1.192

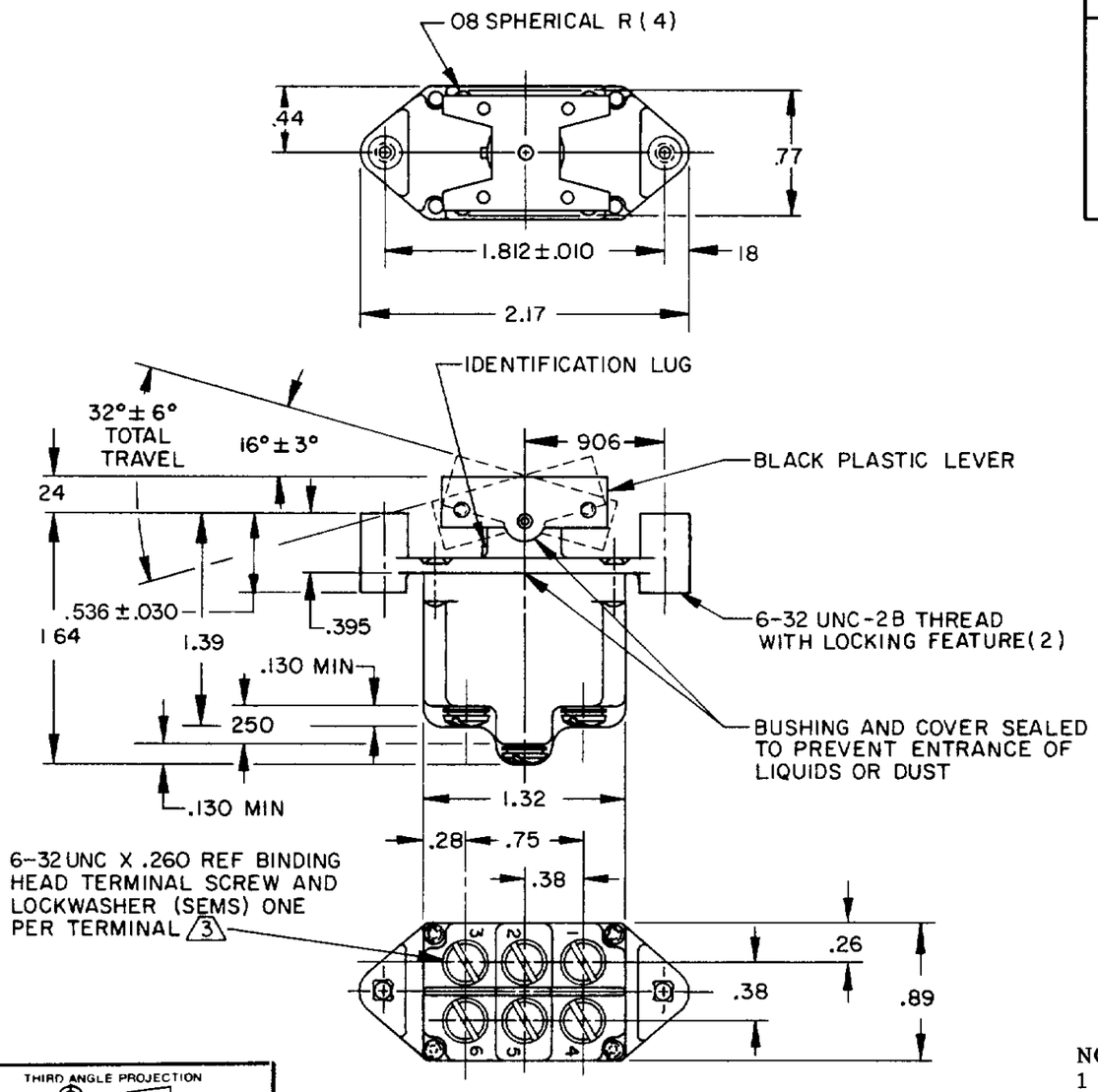

NOTES
1 - THESE SWITCHES WILL WITHSTAND TEMPERATURE OF 160°F
2 - MICRO SWITCH CATALOG LISTING MARKED ON SIDE OF SWITCH
3 - SCREWS FURNISHED UNASSEMBLED

THIRD ANGLE PROJECTION

SCALE FULL

DO NOT SCALE PRINT

TOLERANCES
APPLY TO DESIGN UNITS. CONVERSIONS ARE ONLY FOR REFERENCE UNLESS NOTED TOLERANCES ARE ±

	DIM mm	TOL mm/in	DIM in	TOL mm/in
NO PLACES	X	1/ 04		
ONE PLACE	X X	0 4/ 016	X X	0 8/ 03
TWO PLACES	X.XX	0 15/ 006	X XX	0 38/ 016
THREE PLACES			X XXX	0 13/.005
ANGLES				

DESIGN UNITS SI METRIC ☐ US CUSTOMARY ■

RAW MATERIAL—COMMERCIAL STANDARD
MICRO SWITCH STANDARDS APPLY

DIMENSIONS ARE TO BE MET BEFORE PROTECTIVE COATINGS ARE APPLIED

WEIGHT .14 LB EST

CATALOG LISTING 2TP8-50
PAGE 1 OF 1
RELEASE NO. PR-12109
REPLACES
ISSUE 6
M

REVISIONS

A	C057496	CJH 25 SEP 85	20 APR 83
B	C058717-B	WJK 22 OCT 86	
B	C060389	WJK 10 NOV 86	KJC
C	C077697	TSW 15 JUN 94	CHECK
D	C094415	TSM 24 NOV 99	20 APR 83
E	202714	CSL 3 APR 01	20 APR 83

CHECK
CHECK
CHECK
DRAWN J A P 18 APR 83
RASTER
FO-52854-C